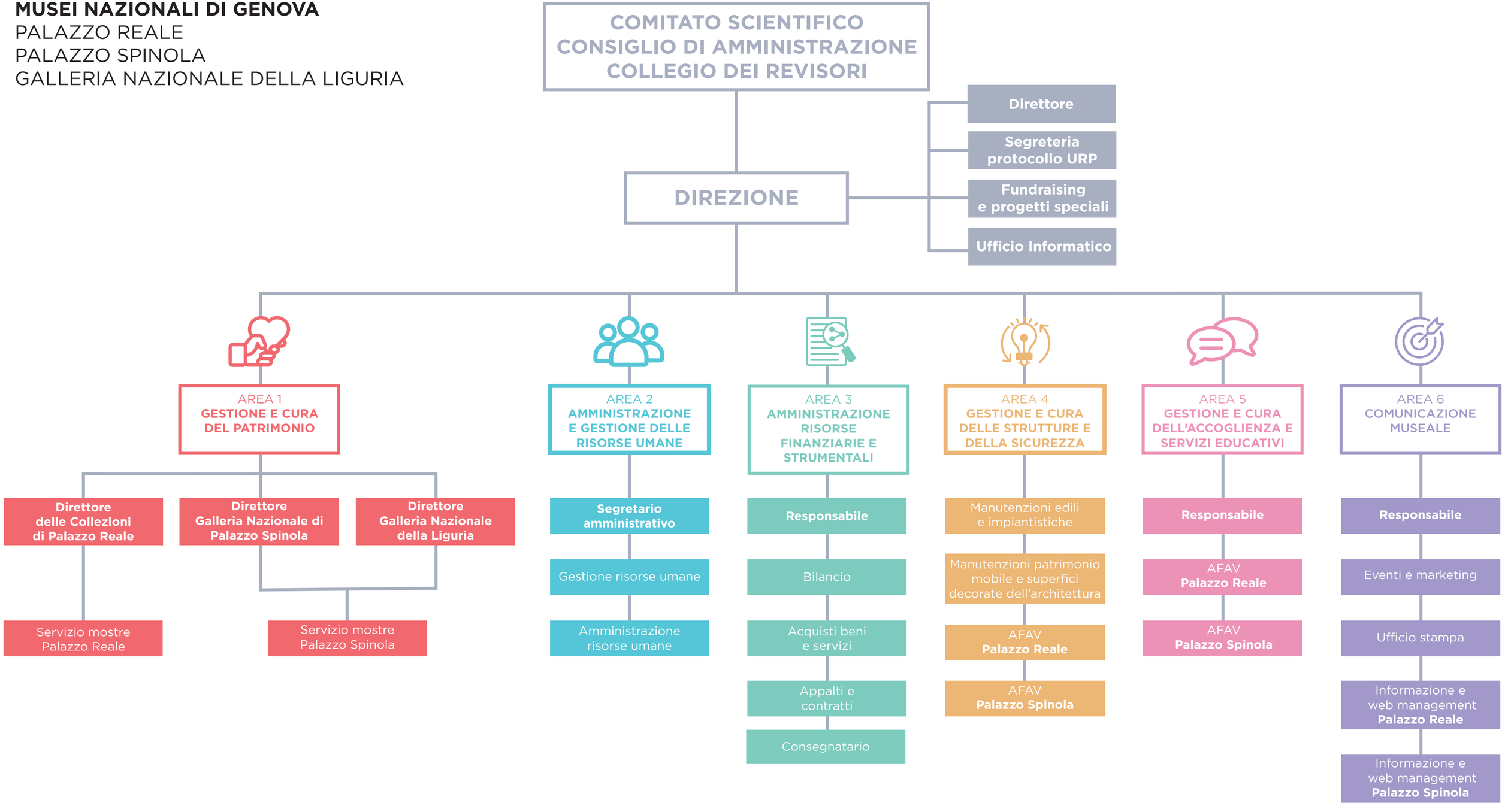MUSEI NAZIONALI DI GENOVA
PALAZZO REALE
PALAZZO SPINOLA
GALLERIA NAZIONALE DELLA LIGURIA